

EXISTING STONE WALL TO BE RETAINED AND A NEW BEECH HEDGE TO BE EXTENDED AROUND THE PERIMETER OF THE SITE TO THE NORTH. THE EXISTING DRIVE WILL BE INFILLED TO THE SURROUNDING LEVEL AND THE AREA WILL GENERALLY BE PLANTED WITH LOW LEVEL SPECIES SUCH AS JUNIPER, PYROCANTHA AND LAUREL.

THE DOWER HOUSE

EXISTING MATURE TREES TO BE RETAINED AND ALL CONSTRUCTION WORK TO BE CARRIED OUT OUTSIDE THE ROOT PROTECTION ZONES



EXISTING OAK TREE TO BE RETAINED
(Indicative canopy size)

EXISTING OAK TREE TO BE RETAINED

DEAD TREE TO BE REMOVED

DRIVEWAY TO BE HARDCORE, TERRAM FABRIC AND 14mm WASHED GRAVEL, HARD COMPACTED TO THE ENTIRE AREA.

SPECIMEN WALNUT (*JUGLANS*), MINIMUM HEIGHT 2.5 METERS, TO BE SET IN THE CENTRE OF THE DRIVE. ROOT PROTECTION AREA TO BE ESTABLISHED THROUGH BLUE ENGINEERING BRICK CIRCULAR DETAIL, WITH BARK MULCH TO BASE OF TREE.

NEW BEECH HEDGE TO BE PLANTED AT THE TOP OF THE SLOPE, IN TRIPLE STAGES, TO ENSURE MAXIMUM DENSE GROWTH. HEIGHT OF HEDGE TO BE 1.2 METERS AT POINT OF PLANTING. LOWER PART OF THE SLOPE TO BE SEEDED WITH SLOW GROWING RYE GRASS WITH SPRING BULBS (DAFFODILS, CROCUS ETC.) TO CREATE A MAINTAINED BANK.

LEYLANDII TO BE REMOVED
PINE TREE TO BE RETAINED

EXISTING ACCESS TO BE REUSED, WITH FIRST 8 METERS OF THE DRIVE TO BE HARD SURFACED TO AVOID GRAVEL SPILLING OUT ONTO THE ROAD. LINE OF NEW TIMBER GATES, SEE DETAIL, TO COINCIDE WITH EXISTING DWARF STONE WALL.

GENERAL NOTES:

ALL TREES TO BE RETAINED AND PROTECTED IN ACCORDANCE WITH BS:5837:2012

CONTRACTORS COMPOUND AREA TO BE SET IN MIDDLE OF DRIVE WITH SPECIMEN WALNUT TO BE PLANTED AT END OF PROJECT, SUBJECT TO SUITABILITY OF MONTH

GRASSED AREAS TO BE SEEDED IN PREMIUM LAWN SEED WITH METAL EDGING TO ABUTMENT WITH DRIVEWAY AREA

TERRACED AREAS TO BE LAID IN NATURAL STONE

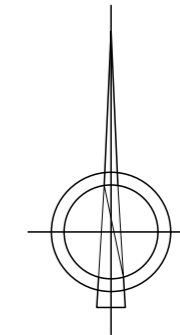

Job No. 1442	Church Lane, Ridlington, LE15 9AL
Drawing No. 05	Proposed Site Plan - 1:200
Revision B	Ross Thain Architects Stamford, PE9 2EF 01780 482483 www.rossthain.co.uk
Scale 1:200 @A2	Issue Date: 14.10.2021 Drawn: RJ



Drawing to be scaled for planning purposes only. All dimensions to be verified on site. All drawings are the copyright of Ross Thain & Co. Ltd.

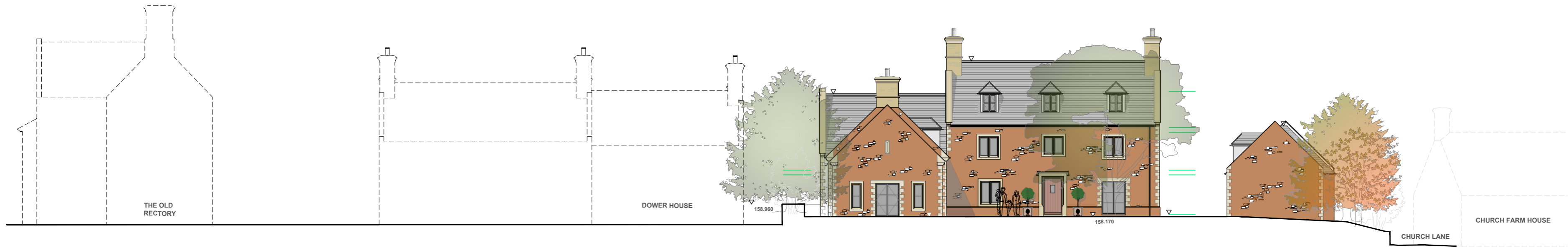

SOUTH EAST ELEVATION
SCALE 1:200



NORTH EAST ELEVATION
SCALE 1:200

FOR COMMENT	JOB NO 1442	Church Lane, Ridlington, LE15 9AL
	DRAWING NO 09	Proposed South East & North East Elevations
	REVISION A	RTK
	Scale 1:200@A2	DATE 14/10/2021

Drawing to be scaled for planning purposes only. All dimensions to be verified on site. All drawings are the copyright of RTK Stamford Ltd.